

Planning Permit No. 953 44-A/c/203
APPROVED
 SUBJECT TO THE CONDITIONS IN THIS OFFICE LETTER.
 No. 2989/04 Date 2-20-04
 FOR MEMBER SECRETARY
 CHENNAI METROPOLITAN
 DEVELOPMENT AUTHORITY
 CHENNAI-600 008.

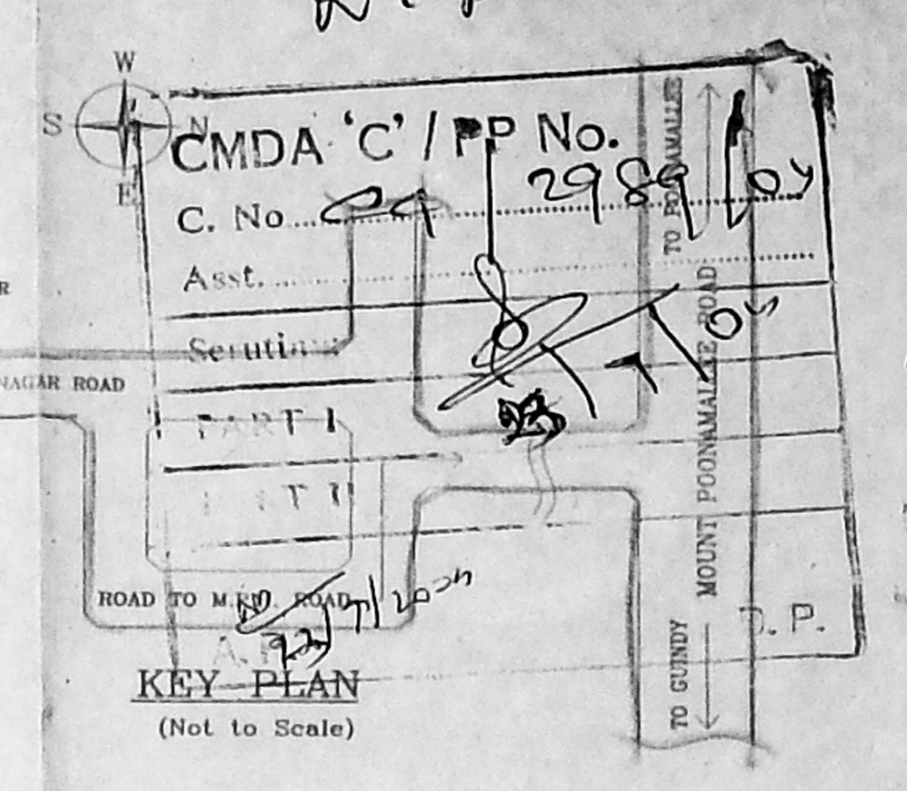

OFFICE COPY

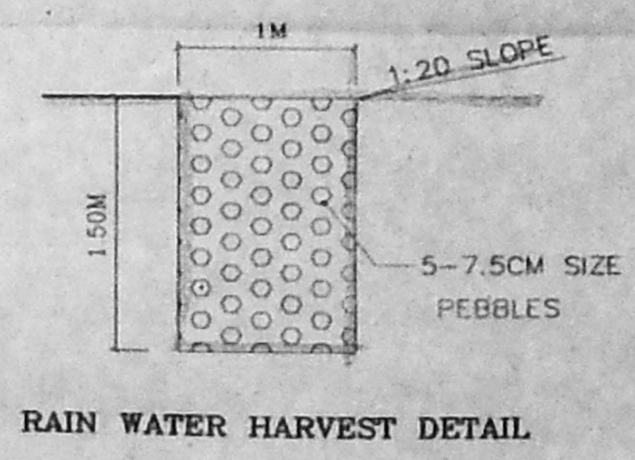
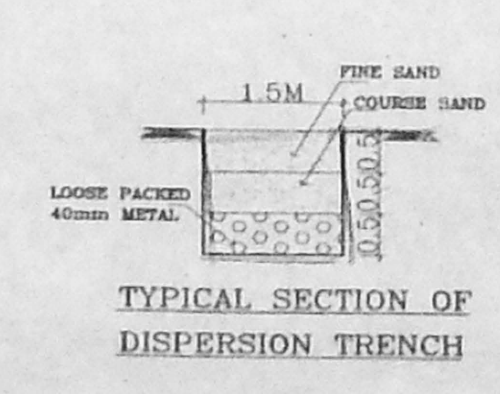
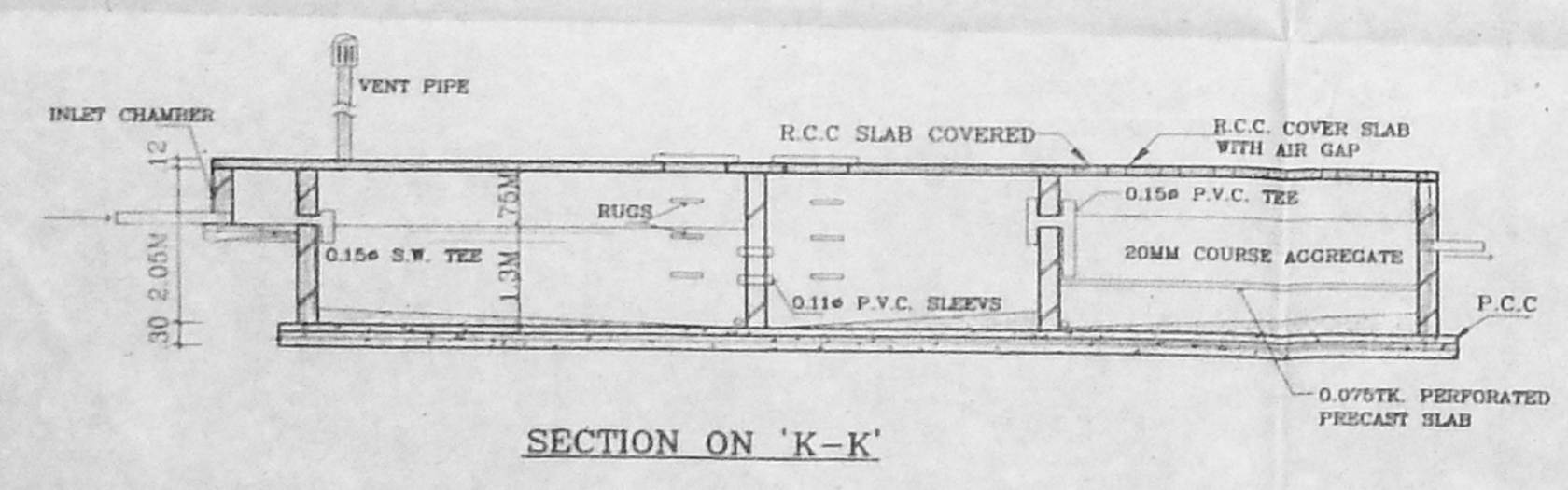
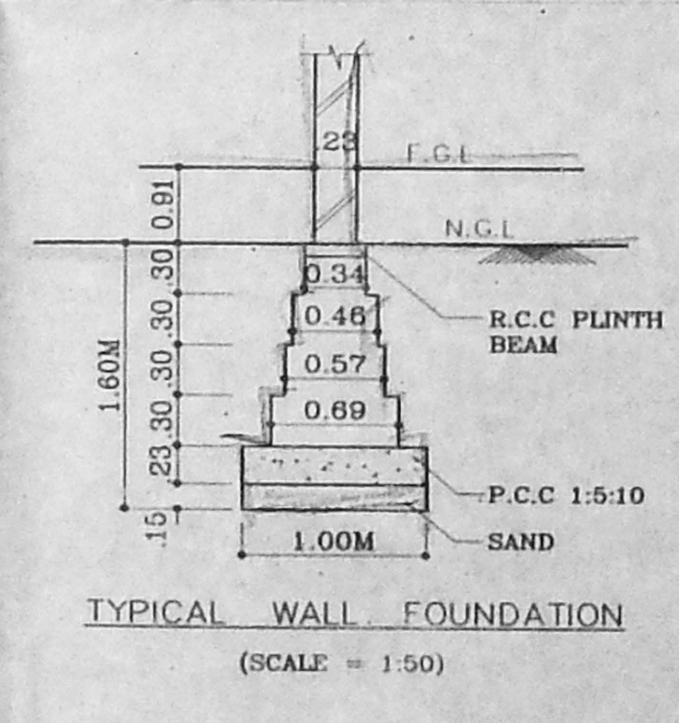
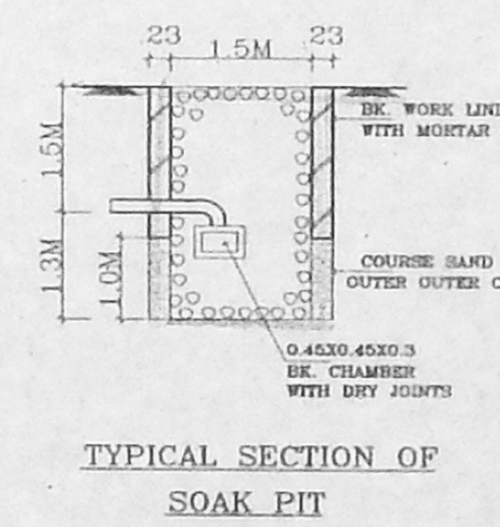
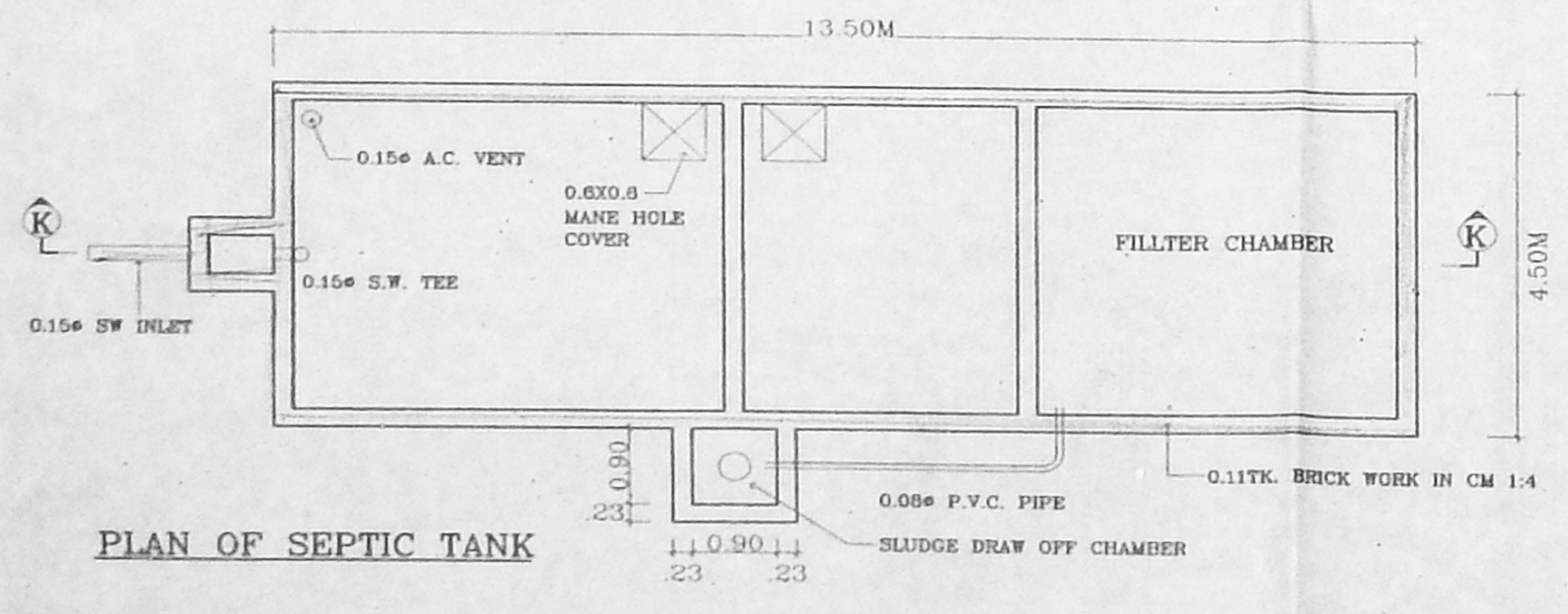
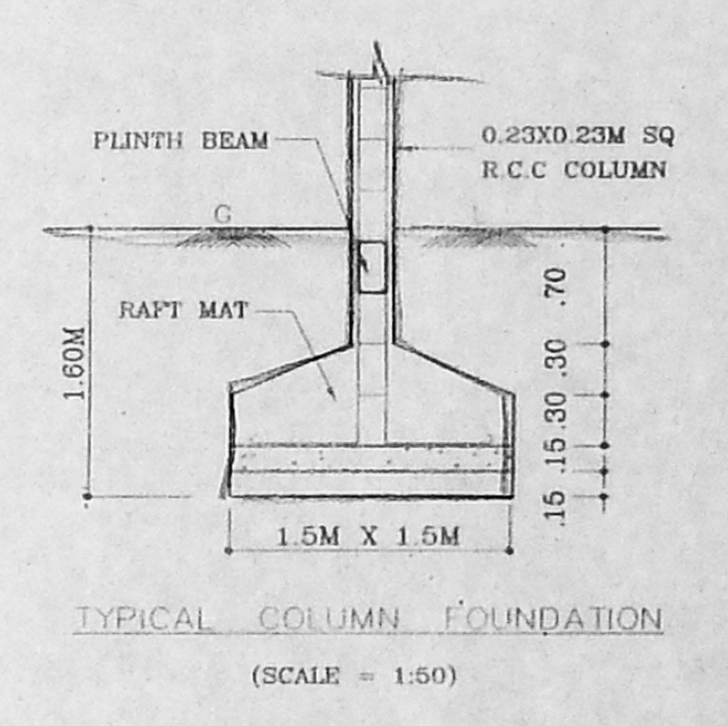
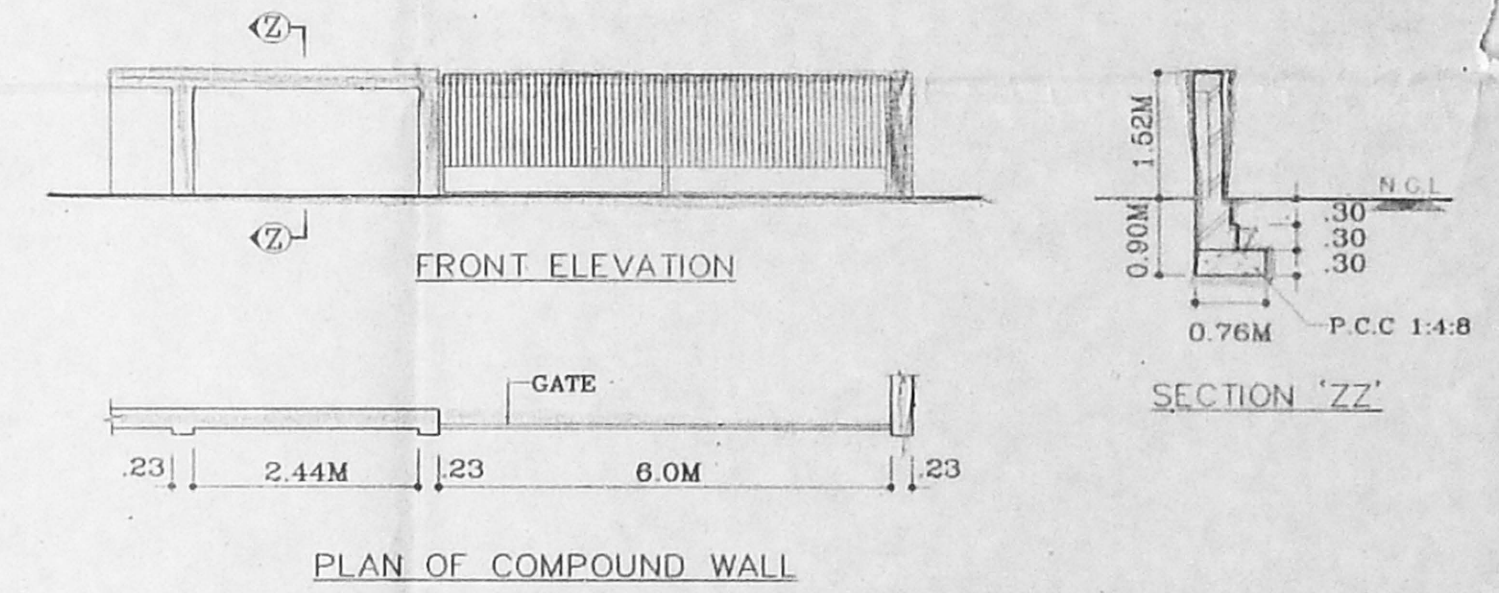
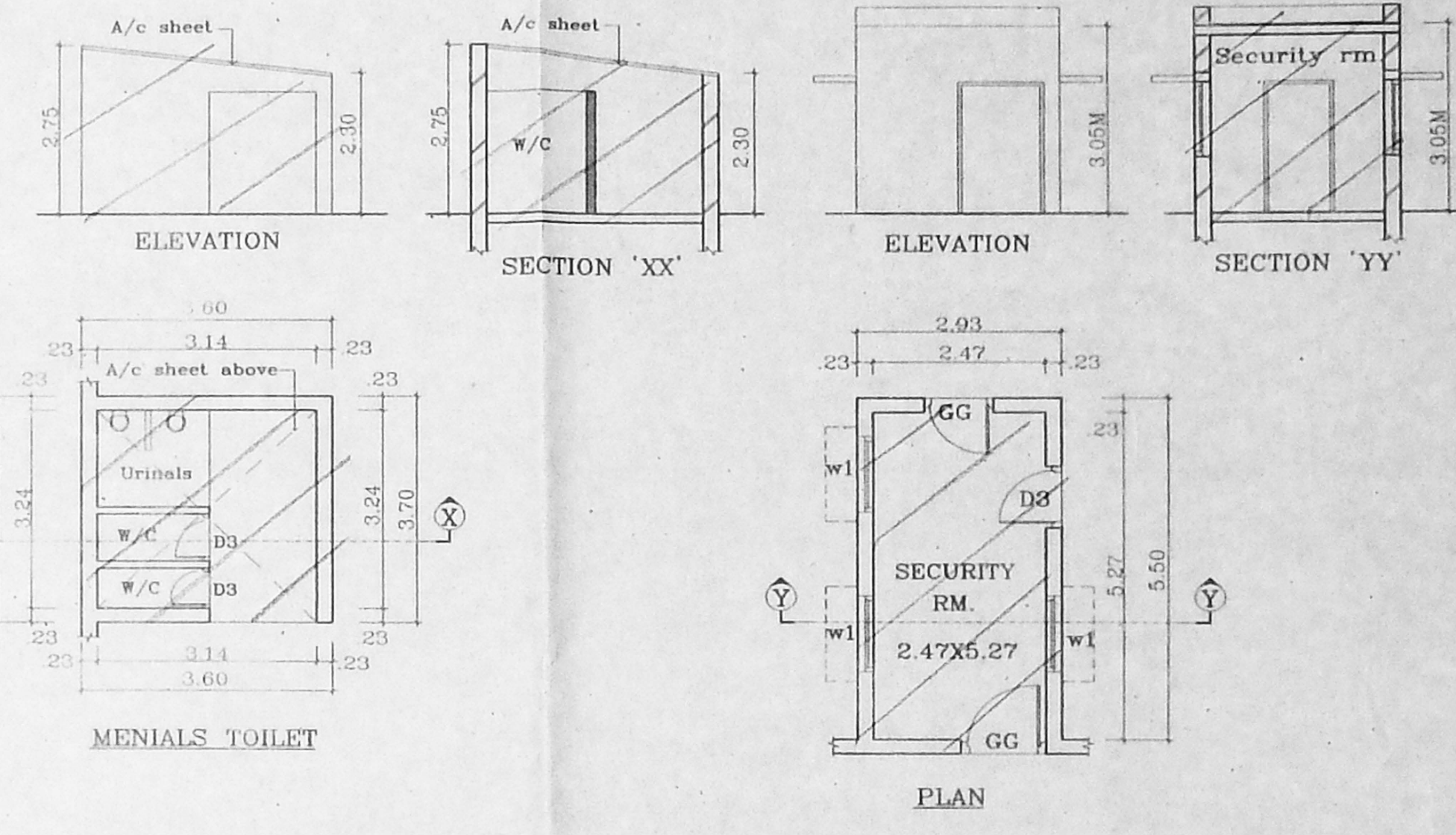
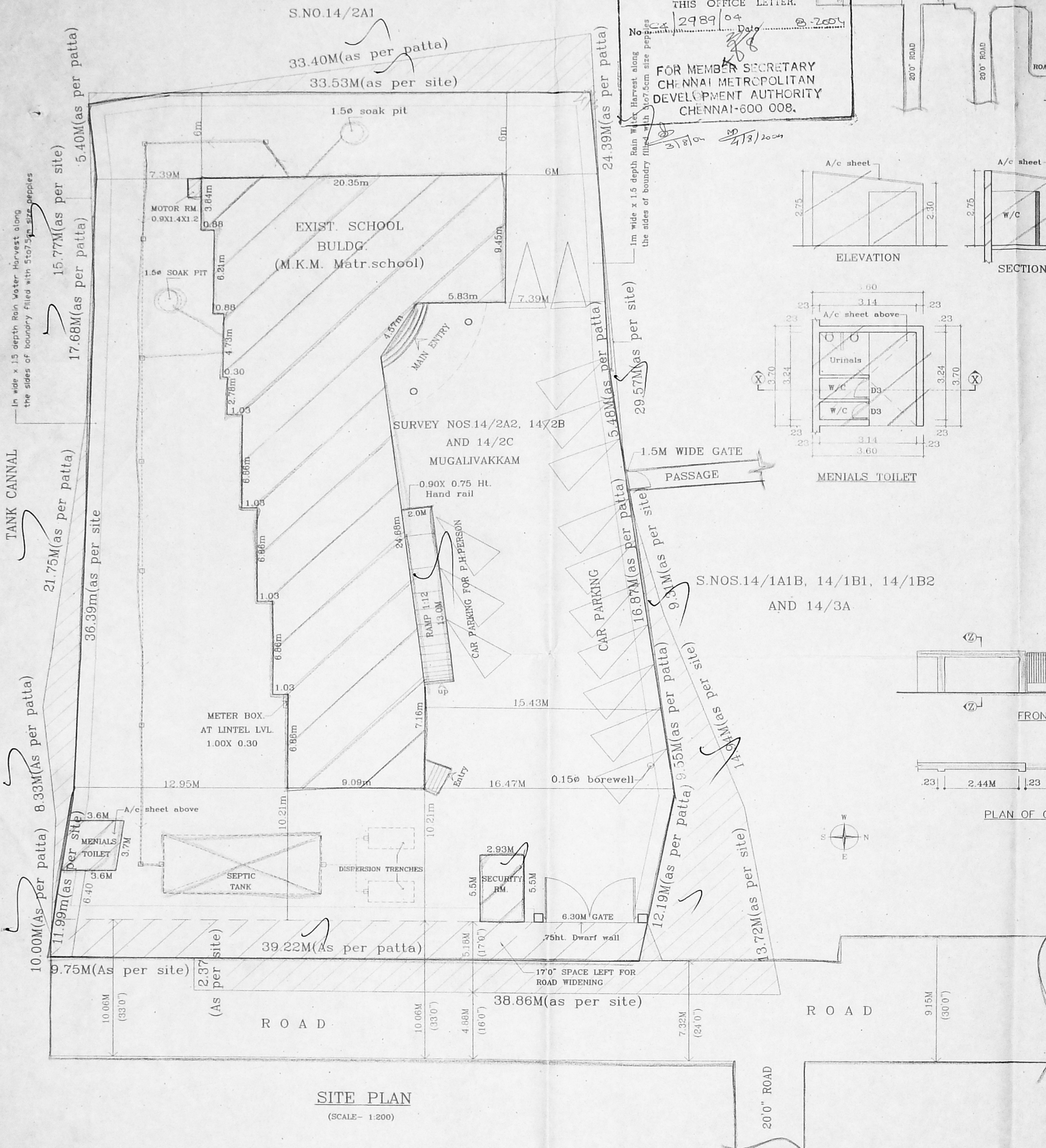

PLAN SHOWING THE PROPOSED REGULARISATION OF THE EXIST. M.K.M. MATRICULATION SCHOOL IN SURVERY Nos.14/2A2, 14/2B & 14/2C (PATTA NO:82) OF V.NO:54, MUGALIVAKKAM VILLAGE, SRIPERUMBUDUR TALUK, KANCHEEPURAM DISTRICT AT KUNDRATHUR PANCHAYAT UNION LIMIT.

AREA STATEMENT:

TOTAL LAND EXTENT	: 2226.00 Sqm. (55 Cents)
LAND LEFT FOR ROAD	: 200.00 Sqm.
NET LAND EXTENT	: 2026.00 Sqm.

BULDG.

GROUND FLOOR	: 580.46 Sqm.
FIRST FLOOR	: 540.97 Sqm.
SECOND FLOOR	: 540.97 Sqm.
THIRD FLOOR	: 540.97 Sqm.

PLOT COVERAGE
 F.S.I : 0.989

ALL DIMENSIONS ARE IN METRE ONLY.
 SHEET NO: 1/3
 SCALE = 1:100
 SIGNATURE OF OWNER.

ARCHITECT: PH:2493 33 20.
 A. KATHAR MOHIDEEN, REGD. ARCHITECT CA/91/13855
 23/73 VIV MAIN RD, C.I.T. NAGAR EAST, KALLALAM
 CHENNAI-35 & 24333320
 A. KATHAR MOHIDEEN,
 NO: 23/73, 5th MAIN RD.,
 C.I.T. NAGAR CHENNAI-35.

EARLIER SANCTION : P.P. NO- 000983
 D.D.S.- 7647/02/A3 DT.9/1/2003

CMDA 'C' / P No. 1
 C. No. C4/2989/2004
 Asst. LIFT MACHINE RM.
 Security -
 PART I
 PART II
 D.P.

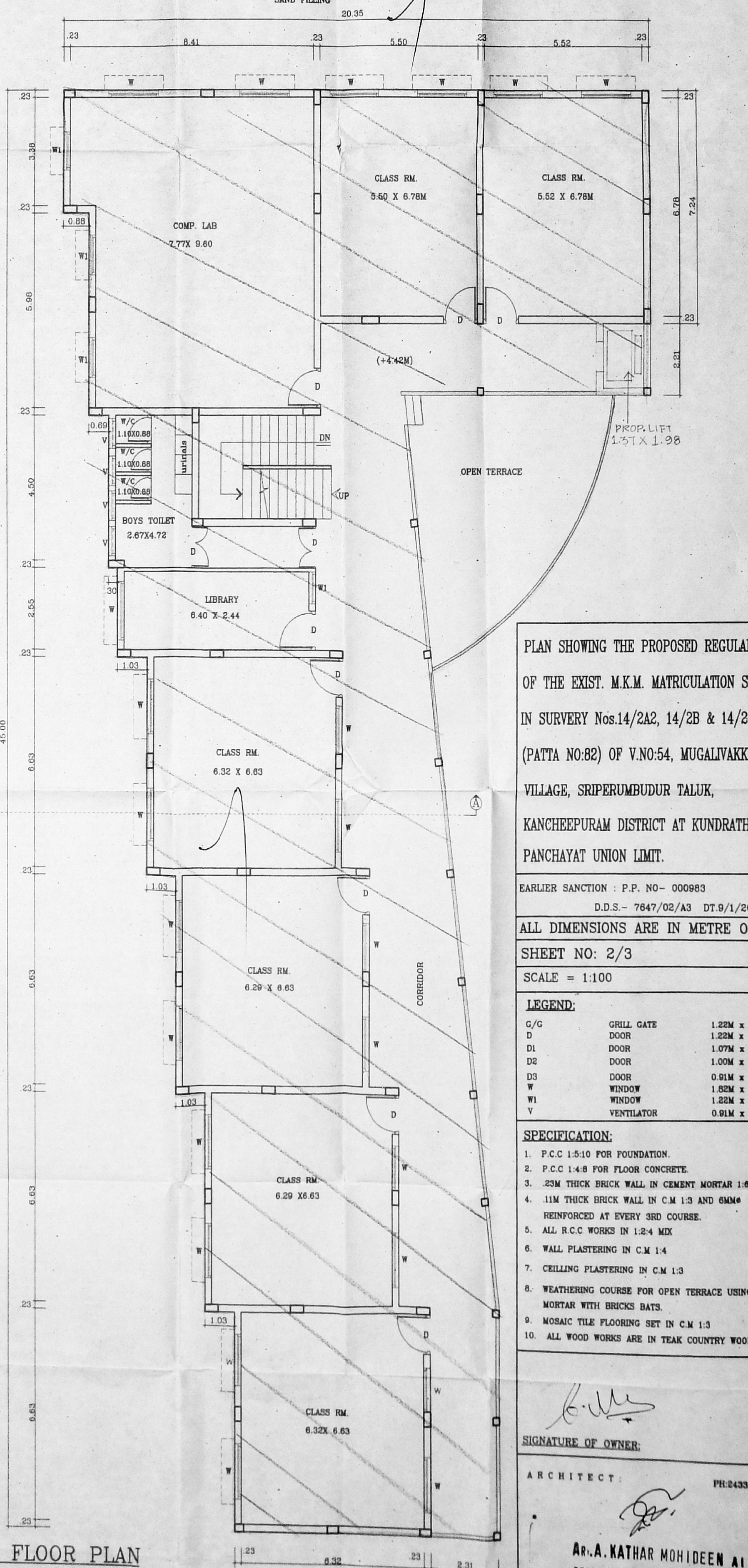
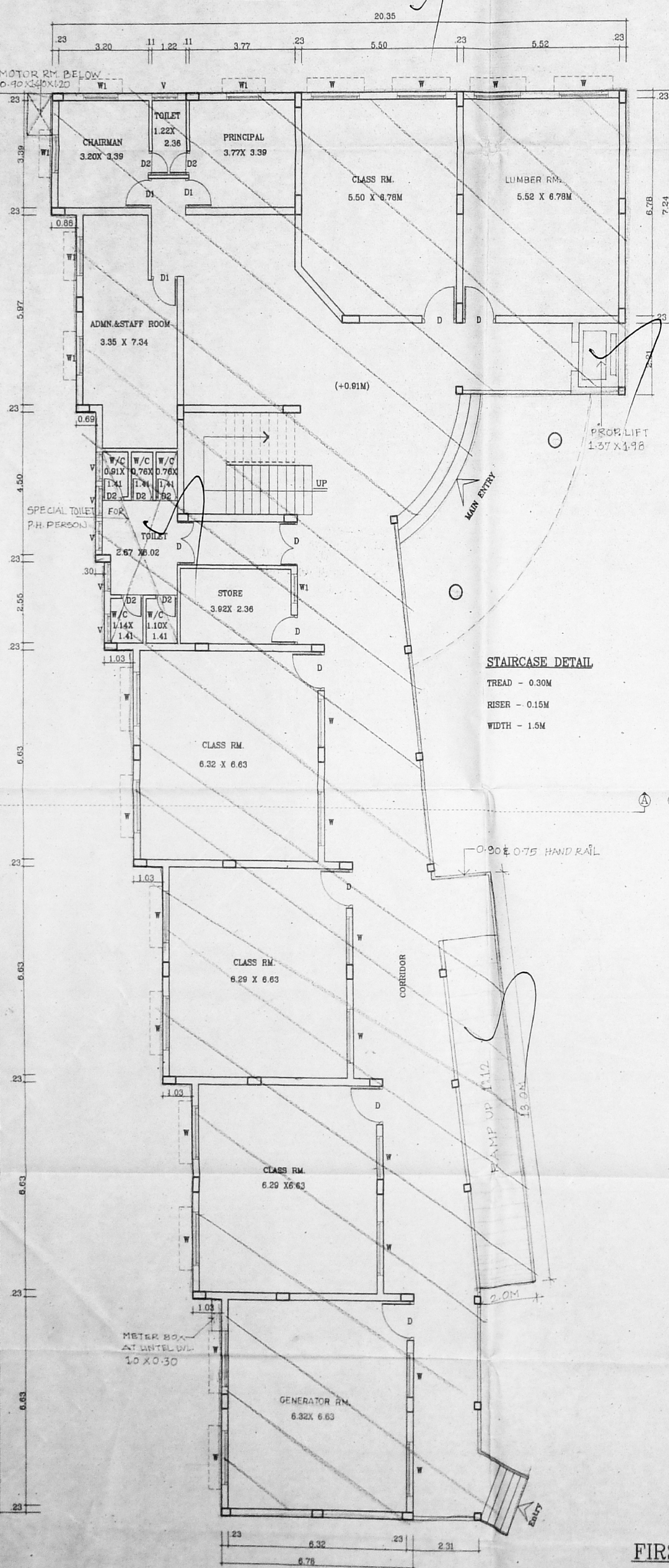
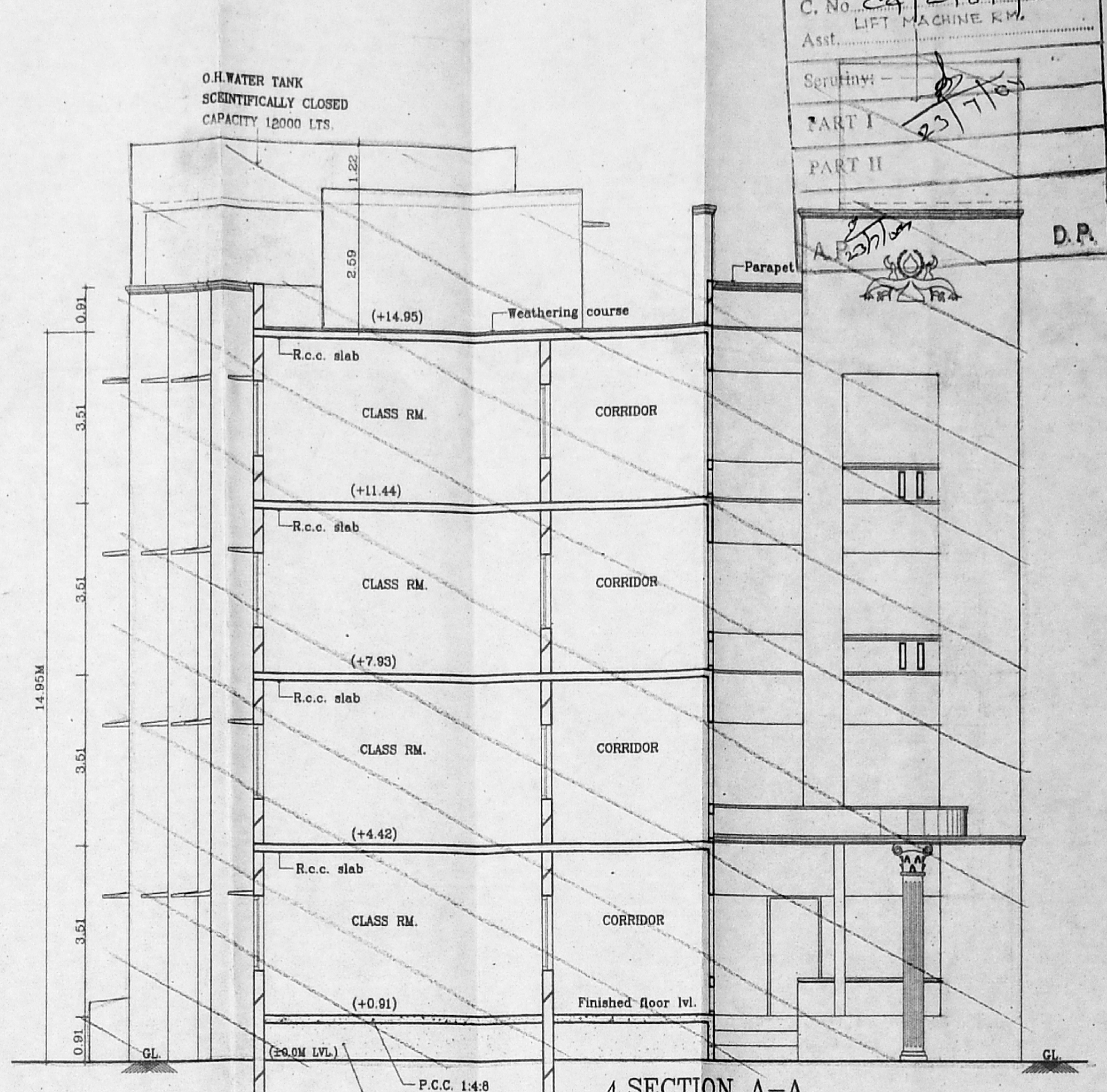
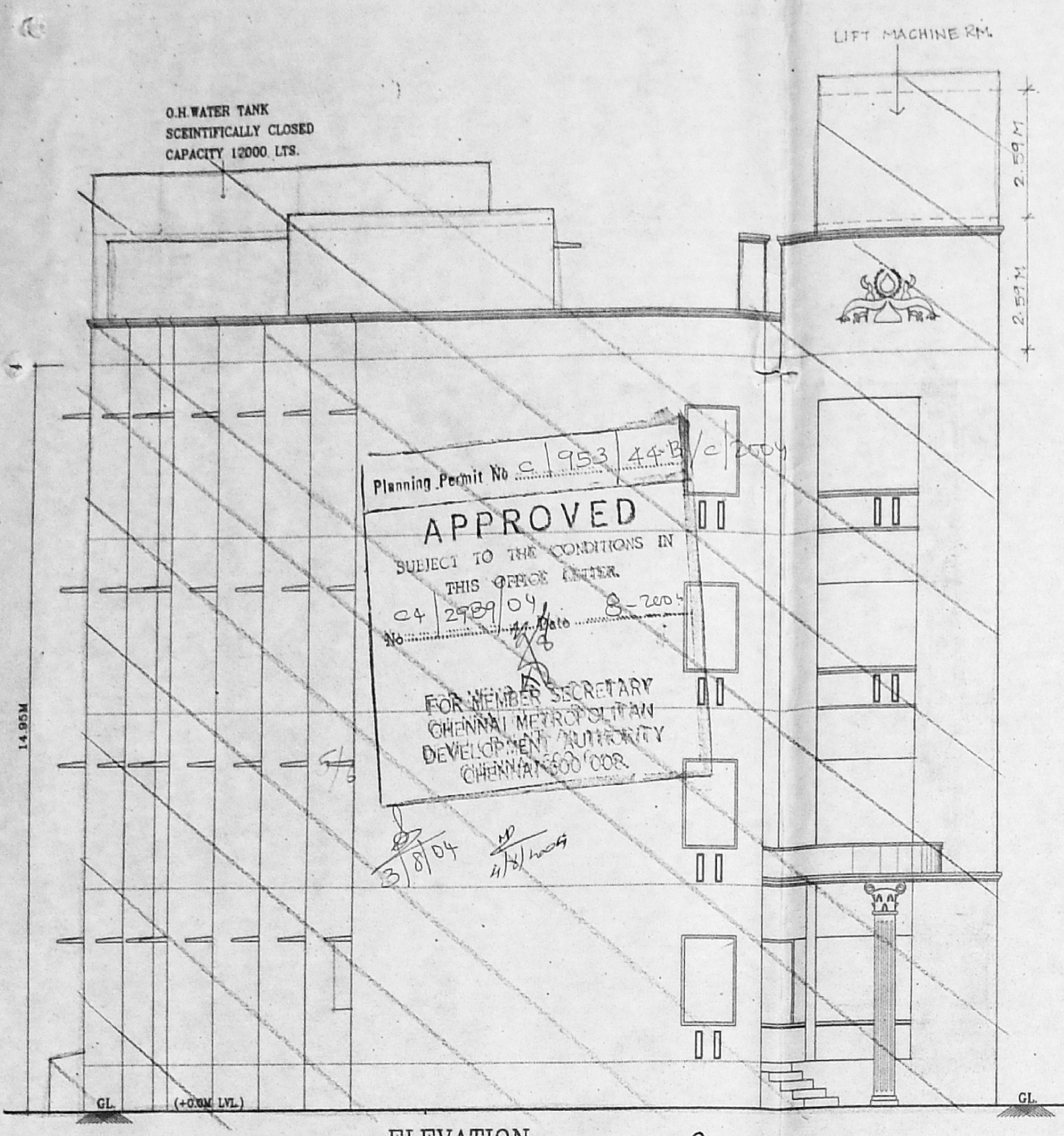

PLAN SHOWING THE PROPOSED REGULARISATION
 OF THE EXIST. M.K.M. MATRICULATION SCHOOL
 IN SURVERY Nos.14/2A2, 14/2B & 14/2C
 (PATTA No.82) OF V.No.54, MUGALIVAKKAM
 VILLAGE, SRIPERUMBUDUR TALUK,
 KANCHEEPURAM DISTRICT AT KUNDRATHUR
 PANCHAYAT UNION LIMIT.

EARLIER SANCTION : P.P. No- 000983
 D.D.S.- 7847/02/A3 DT.9/1/2003

ALL DIMENSIONS ARE IN METRE ONLY.
 SHEET NO: 2/3
 SCALE = 1:100

LEGEND:

C/G	GRILL GATE	1.22M x 2.44M
D	DOOR	1.22M x 2.44M
D1	DOOR	1.07M x 2.13M
D2	DOOR	1.00M x 2.13M
D3	DOOR	0.91M x 2.13M
W	WINDOW	1.82M x 1.5M
W1	WINDOW	1.22M x 1.5M
V	VENTILATOR	0.91M x 0.61M

- SPECIFICATION:**
- P.C.C 1:5:10 FOR FOUNDATION.
 - P.C.C 1:4:8 FOR FLOOR CONCRETE.
 - 23M THICK BRICK WALL IN CEMENT MORTAR 1:6
 - 11M THICK BRICK WALL IN C.M 1:3 AND 6MM² REINFORCED AT EVERY 3RD COURSE.
 - ALL R.C.C WORKS IN 1:2:4 MIX
 - WALL PLASTERING IN C.M 1:4
 - CEILING PLASTERING IN C.M 1:3
 - WEATHERING COURSE FOR OPEN TERRACE USING LIME MORTAR WITH BRICKS BATS.
 - MOSAIC TILE FLOORING SET IN C.M 1:3
 - ALL WOOD WORKS ARE IN TEAK COUNTRY WOOD.

SIGNATURE OF OWNER: _____

ARCHITECT: _____ PH:2433 33 20.

Ar. A. KATHAR MOHIDEEN ALI
 REGD. ARCHITECT CA/91/13655
 21/1 VIV MAIN
 C.I.T. NAGAR EAST, KANDANAM
 CHENNAI-35 2433320

A. KATHAR MOHIDEEN,
 NO.44/3, SOUTH WEST BOAG ROAD,
 T.NAGAR, CHENNAI-17.

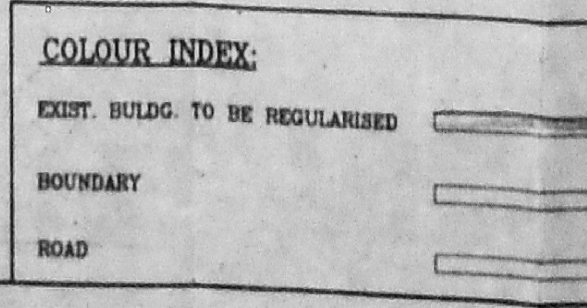

Planning Permit No. C 953/44-c/c/2004
APPROVED
 SUBJECT TO THE CONDITIONS IN THIS OFFICE LETTER.
 No. 2989/2004 Date 2-26-04
 FOR MEMBER SECRETARY
 CHENNAI METROPOLITAN
 DEVELOPMENT AUTHORITY
 CHENNAI-600 008.

CMDA 'C' P.P. No. 1
 C. No. 29/29/2004
 Asst. 23/7/2004
 Section:
 PART I
 PART II
 D.P.

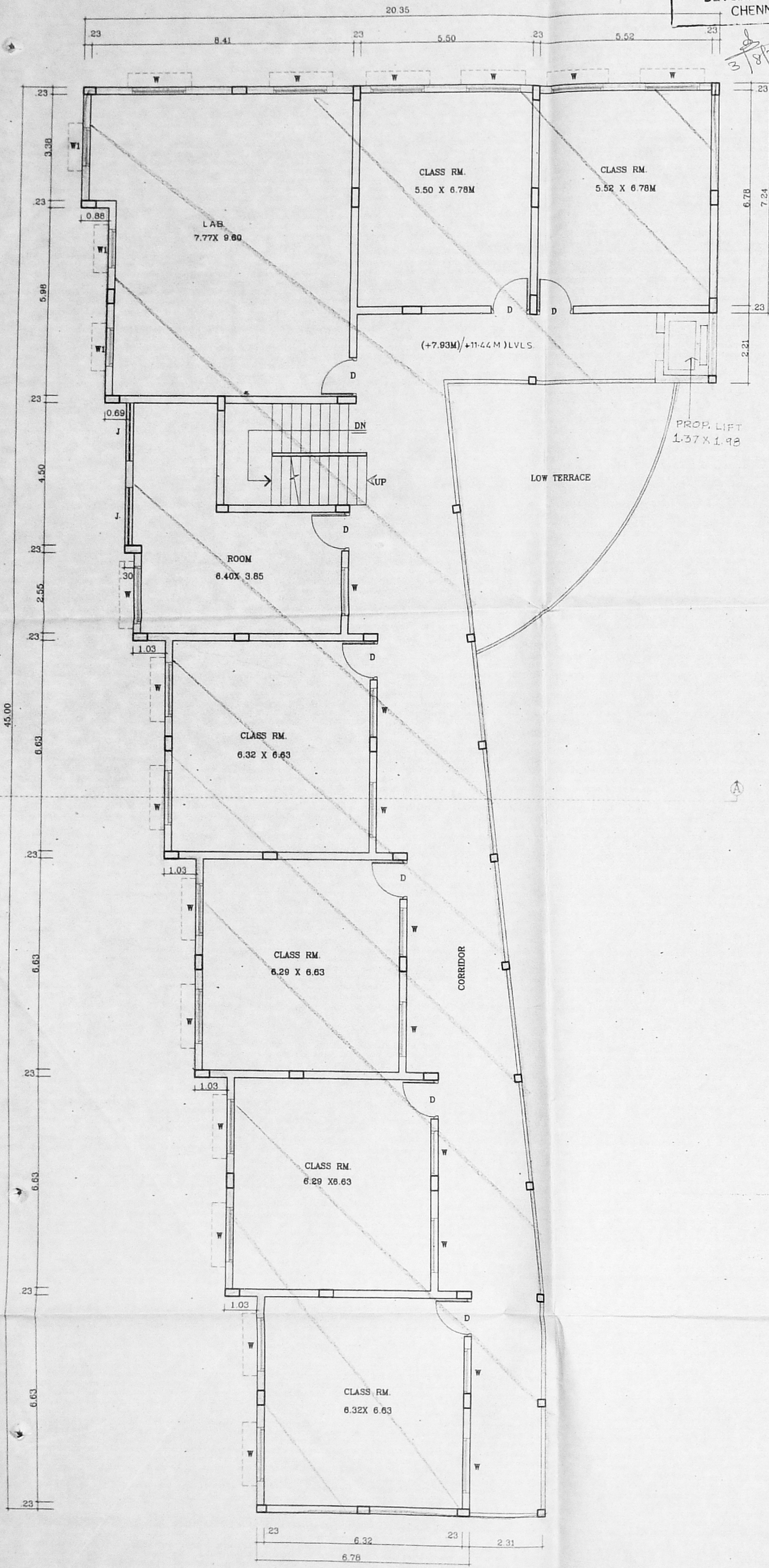

SECOND & THIRD FLOOR PLAN

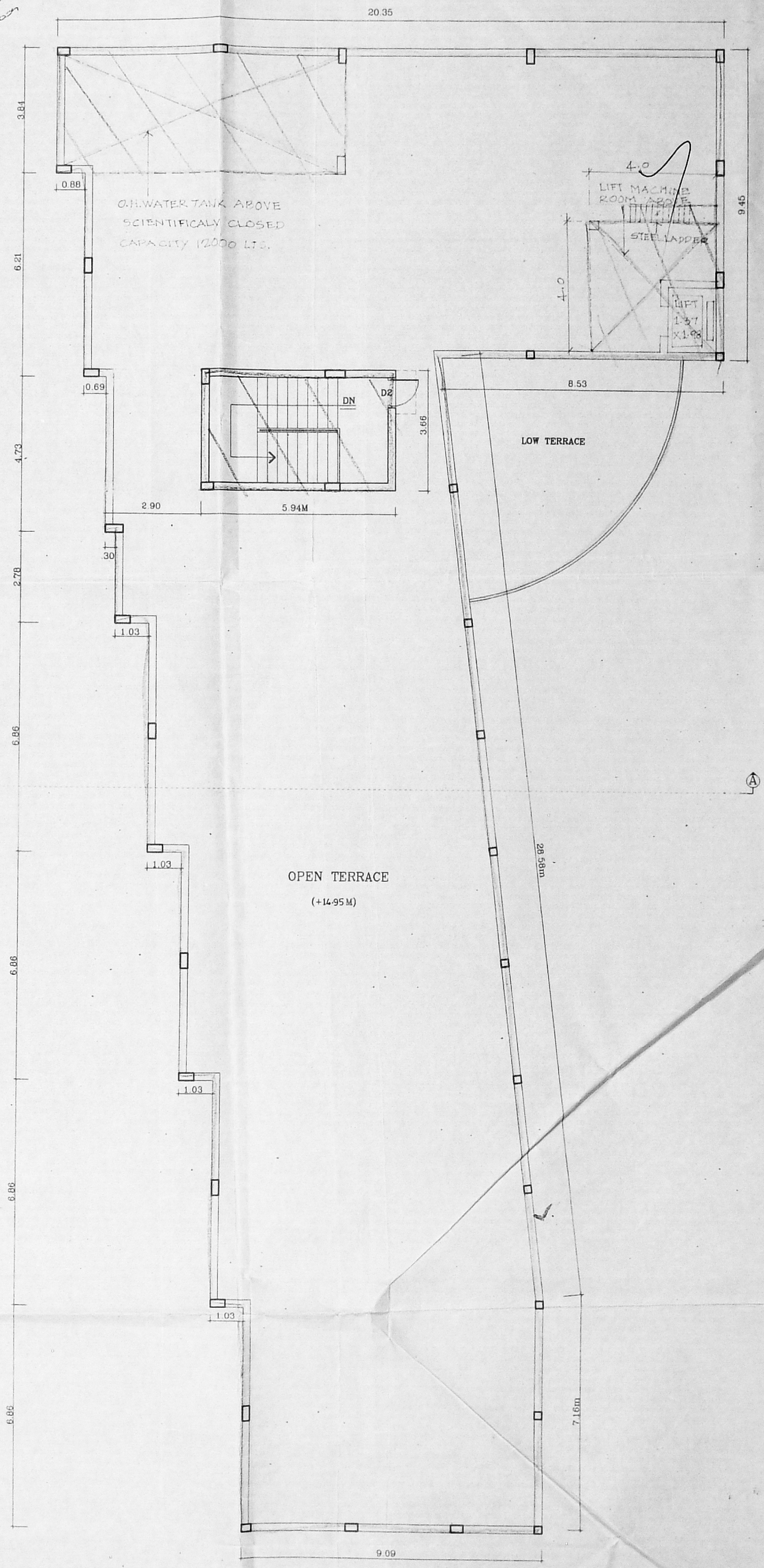

TERRACE FLOOR PLAN

PLAN SHOWING THE PROPOSED REGULARISATION OF THE EXIST. M.K.M. MATRICULATION SCHOOL IN SURVERY Nos.14/2A2, 14/2B & 14/2C (PATTA NO:82) OF V.NO:54, MUGALIVAKKAM VILLAGE, SRIPERUMBUDUR TALUK, KANCHEEPURAM DISTRICT AT KUNDRATHUR PANCHAYAT UNION LIMIT.

EARLIER SANCTION : P.P. NO- 000983
 D.D.S.- 7647/02/A3 DT.9/1/2003

ALL DIMENSIONS ARE IN METRE ONLY.

SHEET NO: 3/3

SCALE = 1:100

ARCHITECT:

PH-433 33 20.

SIGNATURE OF OWNER

AR. A. KATHAR MOHIDEEN A.I.A.,
 REGD. ARCHITECT CA/91/13655
 23/73 VTH MAIN ROAD
 C.I.T. NAGAR EAST, KANDANAM
 CHENNAI-35 = 24333320

A. KATHAR MOHIDEEN,
 NO.44/3, SOUTH WEST BOAG ROAD,
 T.NAGAR, CHENNAI-17.